

Environmental Works  
COMMUNITY DESIGN CENTER

402 15th Avenue East  
Seattle, Washington 98112  
206.329.8300  
206.329.5494 fax

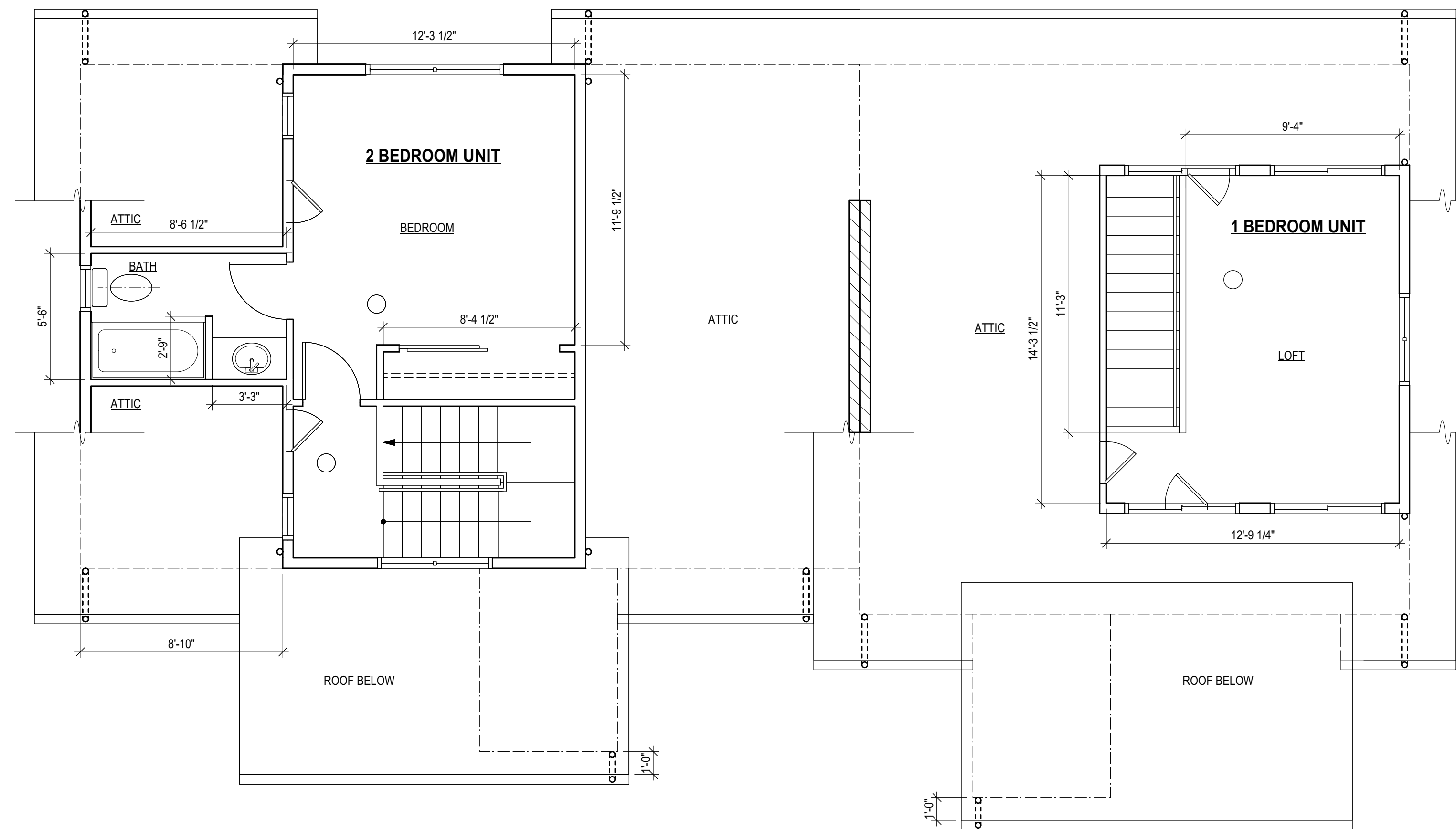

**2** Building B - 2nd Floor Plan  
Scale: 1/4" = 1'-0"

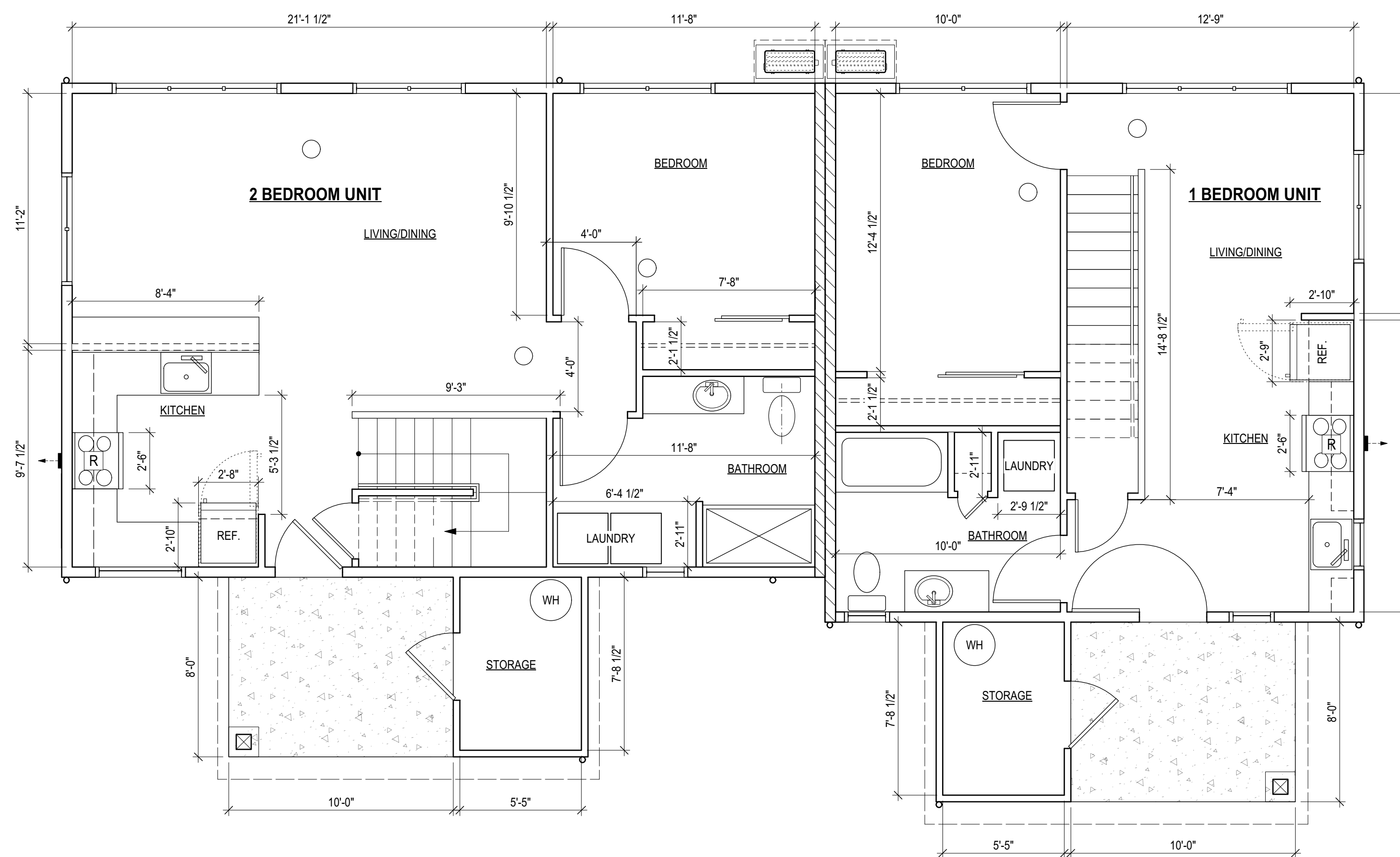

**1** Building B - 1st Floor Plan  
Scale: 1/4" = 1'-0"

**Kidder Way Housing**

Kidder Way  
Eastsound, WA 98245

**Building B:**  
**First Floor Plan**  
Date  
**03 May 2024**  
Bid Set

- Revisions
- ASI #11 - May 21, 2025
  - ASI #12 - May 28, 2025
  - ASI #13 - June 23, 2025
  - ASI #14 - June 30, 2025
  - ASI #16 - July 10, 2025
  - ASI #17 - July 10, 2025
  - ASI #20 - Sept. 5, 2025
  - ASI #21 - Oct. 7, 2025
  - RF#39 - Oct. 27, 2025
  - ASI #23 - Nov. 3, 2025

Drawn by:  
**SR / BS**  
Checked by (P.M.):  
**SR**  
Checked by (Q.C.):  
**BS**  
Project No.  
**22-003A**